

N1,044,690  
E492,000  
4  
5A

N1,044,690  
E495,000

N1,042,690  
E492,000  
16.2  
97.81A

N1,042,690  
E495,000

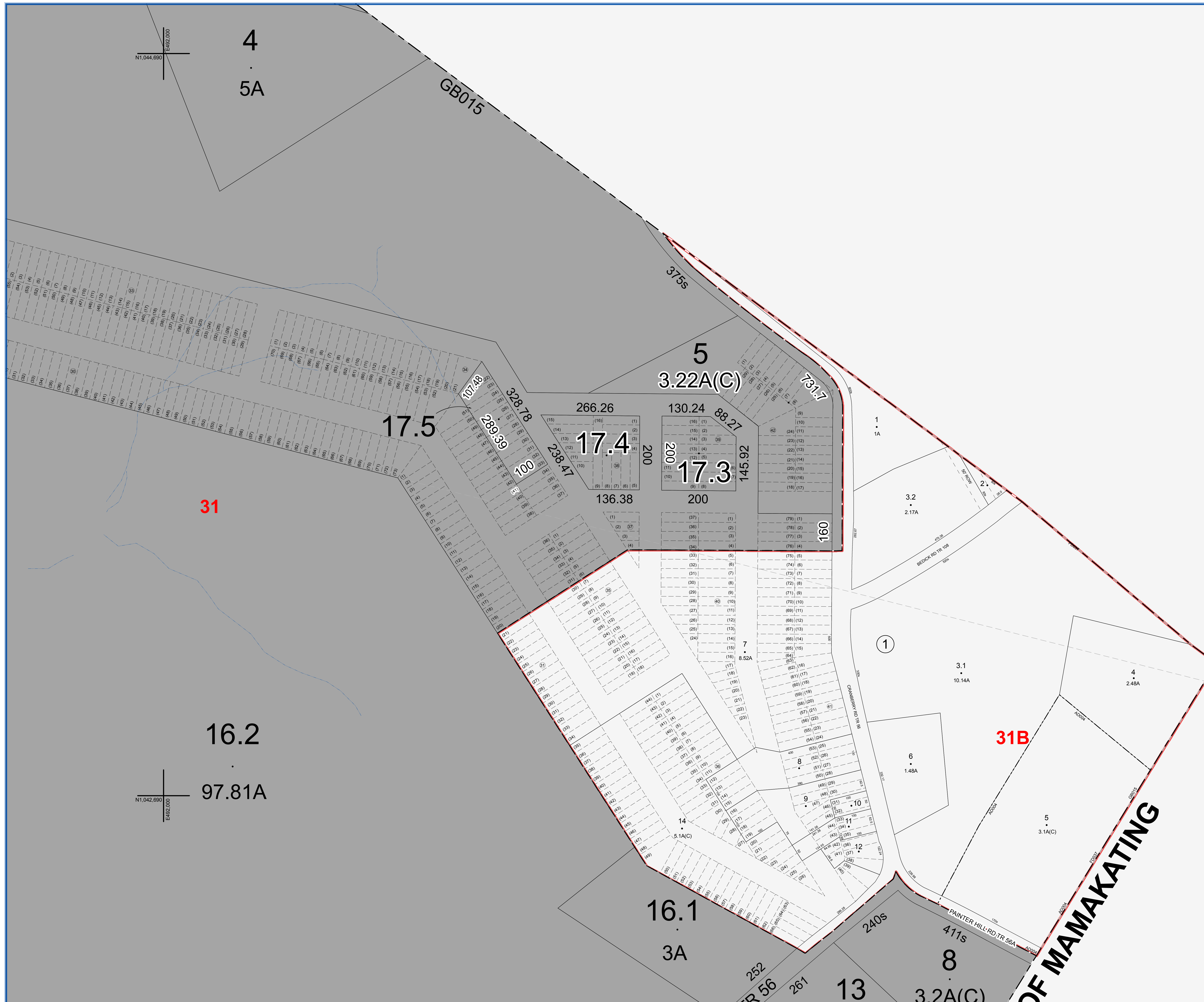

**OF MAMAKATING**

**SULLIVAN COUNTY  
TAX MAP DEPARTMENT**  
FOR TAX PURPOSES ONLY  
NOT TO BE USED FOR CONVEYANCE  
LEGEND APPLIES ONLY TO THE  
UNSHADED PORTION OF THE MAP  
North American Datum 1983, New York East

**WEILER MAPPING**  
A DIVISION OF JAMES W. SEWELL COMPANY  
100 North St. Monticello, NY 12541  
Tel: 518-735-8000 Fax: 518-735-8002  
Owned & Maintained by:  
**Office of Real Property Services**  
Sullivan County Government Center  
100 North St. Monticello, NY 12541  
Phone: (518) 807-0221

REVISION TABLE			
DATE	CHANGES	DATE	CHANGES
5/7/2009	Converted into GIS format		
6/25/2002			
1/14/2000			
3/1/1998			
5/15/1998			

SPECIAL DISTRICTS							
TYPE	SYMBOL	NAME	ARLNO.	TYPE	SYMBOL	NAME	ARLNO.
SCHOOL	SCH	FALLSBURG	482601				
AGRICULTURAL	AD	AG DIST #4	AD0004				
GARBARGE	GB	FALLSBURG	GB0015				
FIRE	FD	MOUNTAINDALE	FD0037				
FIRE	FD	MOUNTAINDALE	FD0088				

LEGEND	
STATE OR COUNTY LINE	TAX MAP BLOCK NO. (1)
CITY TOWN OR VILLAGE LINE	FILED PLAN LOT NO. (15)
BLOCK LIMIT	FILED PLAN BLOCK NO. (2)
SPECIAL DISTRICT LINE	TAX MAP LOT NO. (2)
EASEMENT LINE	AREA (From Deed) 13.5A
PROPERTY LINE	AREA (Calculated) 14.2A(C)
FILED PLAN LOT LINE	DIMENSION (From Deed) 14
PATENT LINE	DIMENSION (Scaled) 27.5
MATCH LINE	
STREAM	

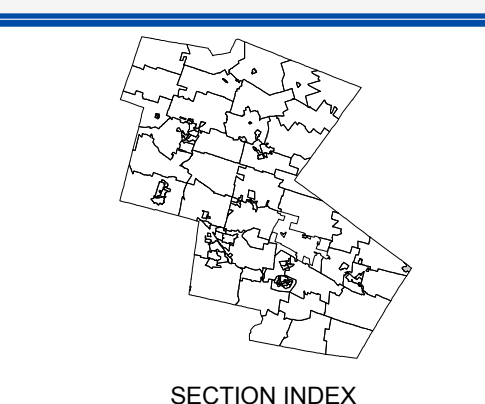

**TOWN OF FALLSBURG**  
SULLIVAN COUNTY, NEW YORK  
North American Datum 1983, State Plane New York East Feet

Photo No. 8240241 Date of Map 10/31/997  
Date of Photo 6/5/1994 Scale 1" = 100'  
Section No. **31B**