

13.26

57.

3.19A

58

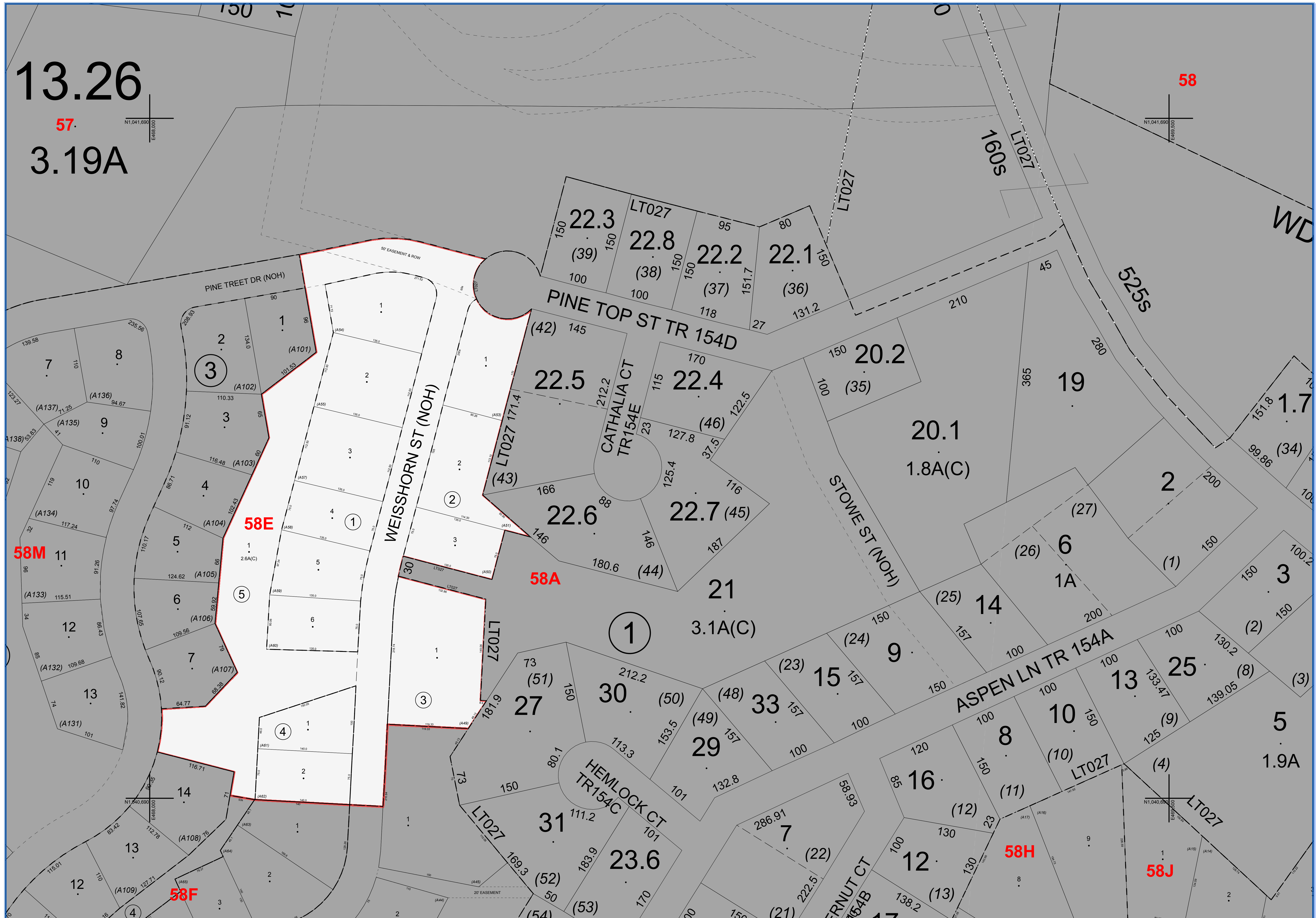

58M

58E

58A

58H

58J

SULLIVAN COUNTY TAX MAP DEPARTMENT

FOR TAX PURPOSES ONLY NOT TO BE USED FOR CONVEYANCE

LEGEND APPLIES ONLY TO THE UNSHADED PORTION OF THE MAP

WEILER MAPPING
 DIVISION OF JAMES W. SEWELL COMPANY
 100 North St. Monticello, NY 12521
 Phone: (845) 897-0221

REVISION TABLE

DATE	CHANGES	DATE	CHANGES
5/7/2009	Converted into GIS format		
3/27/1999			
12/15/1995			
4/22/1992			
12/1/1988			
11/12/1987			

SPECIAL DISTRICTS

TYPE	SYMBOL	NAME	ARLM NO.	TYPE	SYMBOL	NAME	ARLM NO.
SCHOOL	SCH	FALLSBURG	482801				
GARBAGE	GB	FALLSBURG	08015				
WATER	WD	FALLSBURG CONSOLIDATED WD	WD058				
FIRE	FD	WOODRIDGE FIRE DIST.	FD036				
LIGHT	LT	DAVOS	LT027				

LEGEND

STATE OR COUNTY LINE	---	TAX MAP BLOCK NO.	(C)
CITY TOWN OR VILLAGE LINE	---	FILED PLAN LOT NO.	(1)
BLOCK LIMIT	---	FILED PLAN BLOCK NO.	(2)
SPECIAL DISTRICT LINE	---	TAX MAP LOT NO.	(3)
EASEMENT LINE	---	AREA (From Deed)	13.5A
PROPERTY LINE	---	AREA (Calculated)	14.2A(C)
FILED PLAN LOT LINE	---	DIMENSION (From Deed)	14
PATENT LINE	---	DIMENSION (Scaled)	276
MATCH LINE	---	STREAM	---

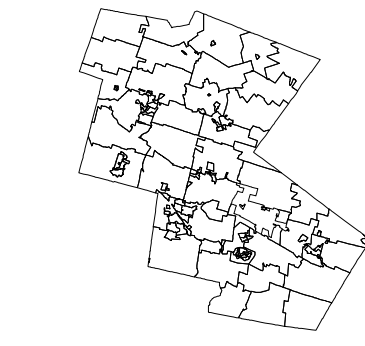

TAX MAP
TOWN OF FALLSBURG
 SULLIVAN COUNTY, NEW YORK
 North American Datum 1983, State Plane New York East Feet
 Photo No. 8-242-243 Date of Map 8/28/1985
 Date of Photo 6/5/1984 Scale 1" = 50'
 Section No. 58E