

57

1

23.57A(C)

58

58N

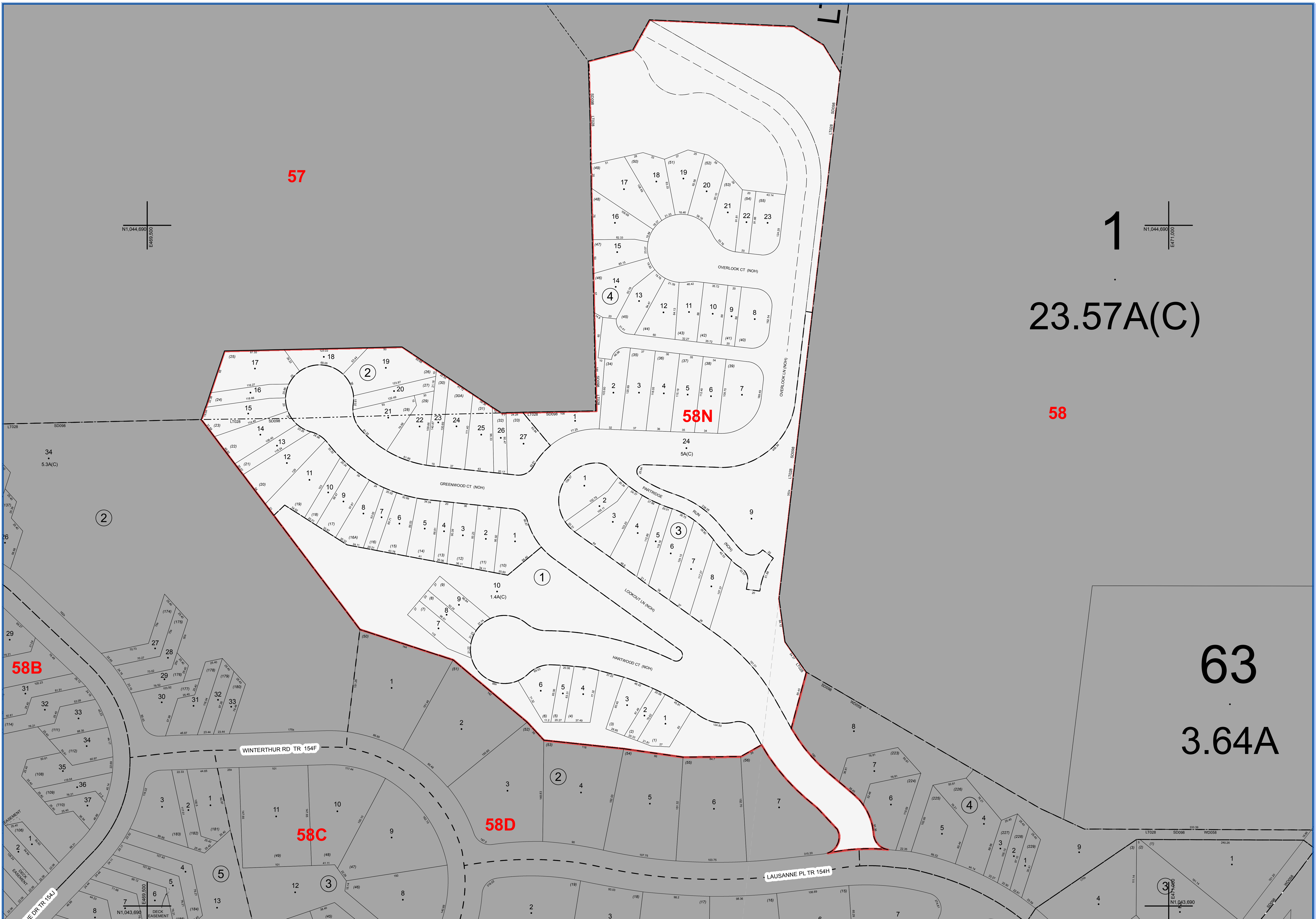

63

3.64A

SULLIVAN COUNTY  
TAX MAP DEPARTMENT  
FOR TAX PURPOSES ONLY  
NOT TO BE USED FOR CONVEYANCE  
LEGEND APPLIES ONLY TO THE  
UNSHADED PORTION OF THE MAP  
North American Datum 1983, New York East

 **WEILER MAPPING**  
A DIVISION OF JAMES W. SEWELL COMPANY  
100 North St. Monticello, NY 12701  
Tel: 845-387-9900 Fax: 845-387-9902  
Owned & Maintained by:  
**Office of Real Property Services**  
Sullivan County Government Center  
100 North St. Monticello, NY 12701  
Phone: (845) 807-0221

REVISION TABLE			
DATE	CHANGES	DATE	CHANGES
5/7/2009	Converted into GIS format		
10/7/2002			

SPECIAL DISTRICTS							
TYPE	SYMBOL	NAME	ARL.M. NO.	TYPE	SYMBOL	NAME	ARL.M. NO.
SCHOOL	SCH	FALLSBURG	482601				
GARAGE	GB	FALLSBURG	000705				
WATER	WD	FALLSBURG CONSOLIDATED WD	W00568				
SEWER	SD	FALLSBURG CONSOLIDATION SD	SD098				
FIRE	FD	WOODRIDGE FIRE DIST.	FD036				
LIGHT	LT	DAVOS LIGHT SEC. 3	LT028				

LEGEND			
STATE OR COUNTY LINE	---	TAX MAP BLOCK NO.	(1)
CITY TOWN OR VILLAGE LINE	---	FILED PLAN LOT NO.	(19)
BLOCK LIMIT	---	FILED PLAN BLOCK NO.	(2)
SPECIAL DISTRICT LINE	---	TAX MAP LOT NO.	(3)
EASEMENT LINE	---	AREA (From Deed)	13.6A
PROPERTY LINE	---	AREA (Calculated)	14.2A(C)
FILED PLAN LOT LINE	---	DIMENSION (From Deed)	14
PATENT LINE	---	DIMENSION (Scaled)	276
MATCH LINE	---		

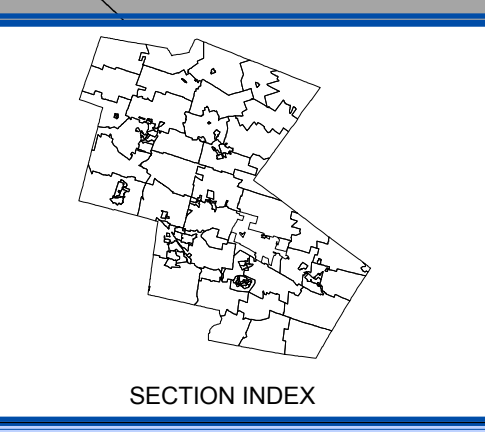

TAX MAP  
**TOWN OF FALLSBURG**  
SULLIVAN COUNTY, NEW YORK  
North American Datum 1983, State Plane New York East Feet

Photo No. \_\_\_\_\_ Date of Map. 12/21/2014  
Date of Photo. \_\_\_\_\_ Scale. 1" = 50'  
Section No. **58N**

